Wells Monitored by the Railroad Commission
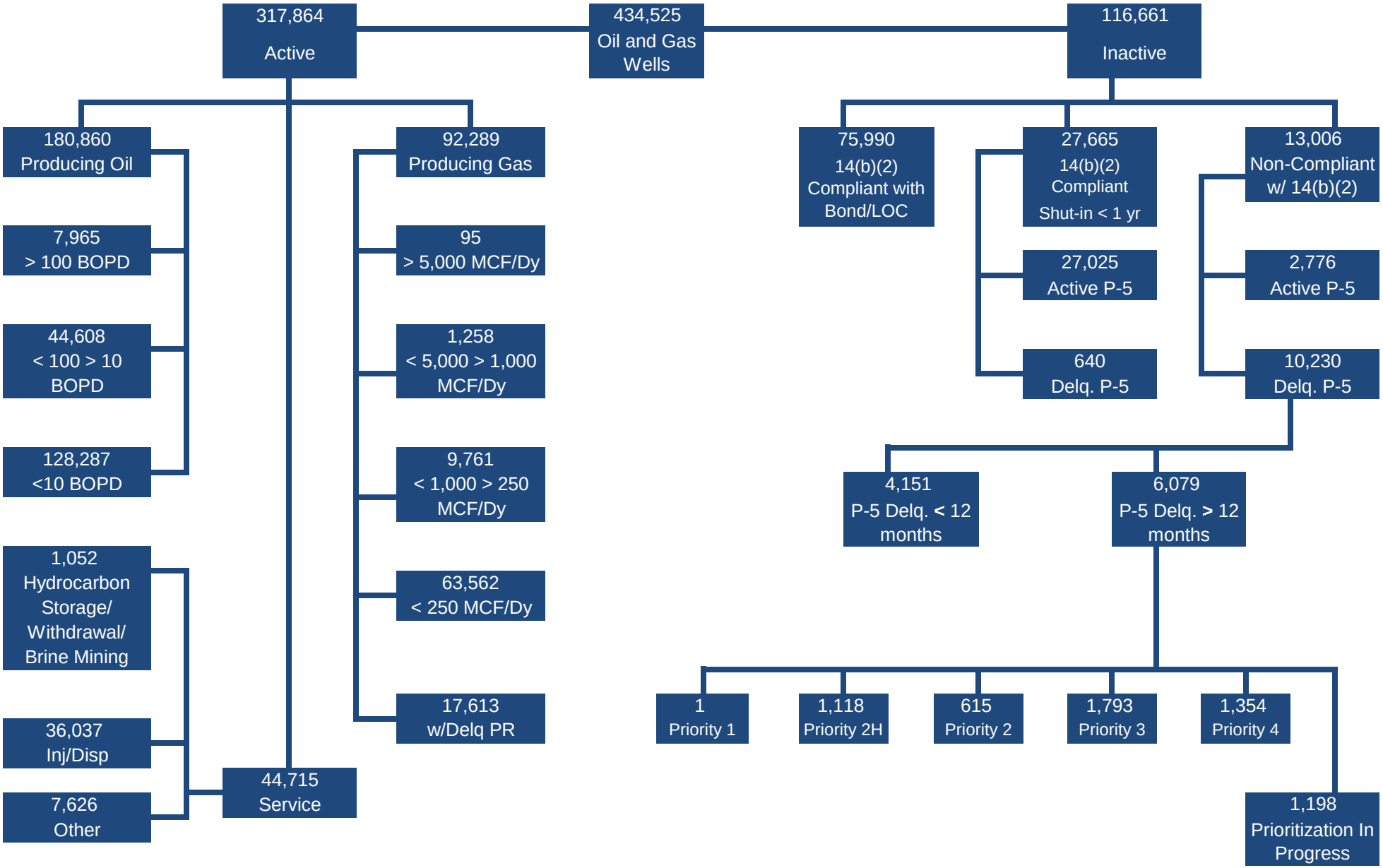
As of December 27, 2017