# Wells Monitored by the Railroad Commission
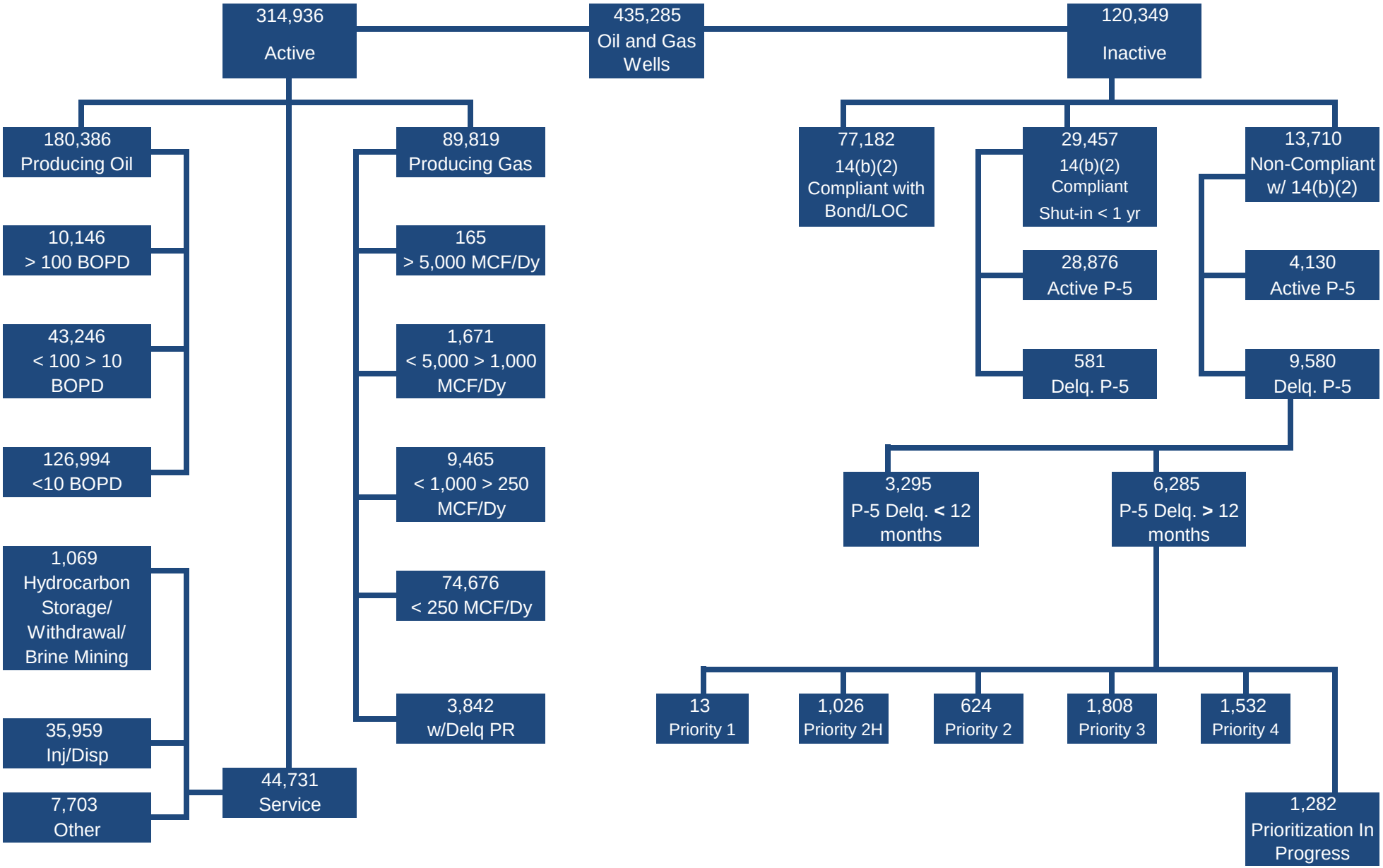
**As of August 31, 2018**